

## SHORT-TERM TRAINING FELLOWSHIP

### ANDREW K. BURROUGHS

APPLICATIONS (<https://www.m-anage.com/Login.aspx?event=st2018september>) **NOW OPEN!**

Would you like to be the next EASL fellowship awardee? Send us your application and tell us about your research project!

The Short-Term Fellowship programme is directed at postgraduate investigators (both basic and clinical investigators) who intend to spend a limited amount of time (usually 3-6 months) at a foreign institution to accomplish a very focused research project, to learn an experimental procedure or methodology, or to get in-depth knowledge about a sophisticated, clinical diagnostic procedure not available at the Home Institution.



(/medias/PDFs/fellowships/AndrewKBurroughs.pdf)

Download pdf file (/medias/PDFs/fellowships/AndrewKBurroughs.pdf)

**EASL OFFERS TWO PERIODS OF SHORT-TERM FELLOWSHIP APPLICATIONS EACH YEAR:**

15 January -15 March & **15 July- 15 September**

APPLY TODAY (<https://www.m-anage.com/login.aspx?event=st2018september>)

### SHORT-TERM FELLOWSHIP AWARDEES

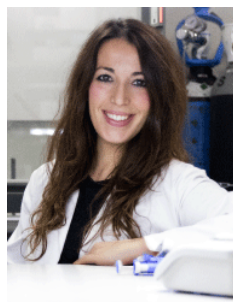

DR. ROCIO GALLEGO-DURAN (/MEDIAS/PDFs/FELLOWSHIPS/BIO-GALLEGO-DURAN.PDF)  
MOUSTAFA (/MEDIAS/PDFs/FELLOWSHIPS/MOUSTAFATAREK-BIO.PDF)

DR.TAREK

(/MEDIAS/PDFs/FELLOWSHIPS/ER-ANDERSSON-BIO-EASL-ALAGILLE-AWARD.PDF)WERE AWARDED THE ANDREW K. BURROUGHS SHORT-TERM FELLOWSHIP 2017 AWARD

### AMOUNT AWARDED

3,000 EUR per month will be provided. Neither travel support, nor bench fee reimbursement will be included.

## PERIOD

Up to a maximum of 6 months, at the discretion of the reviewing committee, non-renewable

## HOSTING INSTITUTION

The hosting institution must be located in Europe, and at a different location from where the applicant is presently working

## CONDITIONS

- Candidates must be active EASL members or have applied for membership at the time of the application.
- Candidates must have a M.D. or Ph.D. degree and be no more than 40 years old.
- Hosting Institution shall be in a different country from the Home Institution in Europe
- No more than 1 application per hosting and home department will be considered during a period of 2 years following the grant allocation
- The research/clinical supervisor in the hosting institution must be EASL member but must not be member of the EASL Governing Board.
- No restriction on the applicant's nationality

## APPLICATIONS AND REVIEW PROCESS

- Application are submitted online at easl.eu (<http://www.easl.eu>) in English during two application periods: 15 July – 15 September and 15 January – 15 March.
- The competitive admission process is held in various stages:
  - Applications are reviewed by an *ad hoc* committee (2 members of the EASL Scientific Committee plus 2 external experts nominated by the EASL Scientific Committee)
  - Final selection is made by the EASL Governing Board
  - Reviewers are requested to provide detailed written feedback on the application. Scoring ranges from 1 to 20 points in a series of focus topics (total 60 points):

1. Fellow qualifications (experience in clinical and/or basic research)

2. Technical motivation

3. Suitability of the hosting institution for providing the specific technical training

- Applicants are notified within three months from application on the selection outcome by email.
- In order to process applications, EASL will need to process the applicant's personal data as provided in the application dossier. The applicant gives his/her consent to such control and processing of the applicant's personal data. EASL will handle the applicant's personal data in accordance with all applicable legislation and for the sole purpose of reviewing the candidate's suitability for the present award.

## RESPONSIBILITIES OF SUCCESSFUL APPLICANTS

- The fellowship must begin at the latest by the end of the year of the awarded grant and it is not renewable.
- Successful applicants will receive a total fund of EUR 3,000 per month from the EASL for the entire research project.
- Successful applicants are requested to submit a photo and short project summary to be posted on the EASL website, social media and newsletter.
- After receiving the fellowship, the fellow should make him/herself available to present the data upon request of the EASL Governing Board.
- A progress report accompanied by a letter from supervisor at the hosting institution detailing the accomplishment of the project is requested at the end of the programme.
- In the event the award recipient is unable to complete the research or desires to discontinue the research before its completion, the award recipient will be required to return all unexpended funds within 30 days of notification and any remaining award will be canceled.
- Any presentation or publication of the data should mention the support of the work by the European Association for the Study of the Liver (EASL)

## YOUR APPLICATION SHOULD INCLUDE

- A detailed CV
- 2 reference letters (including one from the candidate's senior mentor at the home institution)
- A project summary
- An official letter of support signed by the candidate's supervisor at the hosting institution including a statement detailing how much of the design and research work will be done by the candidate and expected goals of the project.